

CHAPTER NINETEEN

2007 DEFINITIVE ISSUE.

Note: All illustrations in this chapter are reduced by 10% unless otherwise stated.

In a complete reversal of the 2004 declared policy to eliminate state issues, described in the preceding chapter, it was announced in January 2007 that a series of floral State definitives would be issued on 26 November 2007. The issue was subsequently pulled-ahead to 25 October and the values were announced as 5s., 10s., 20s., 30s., 40s. and 50s. This would render the four lower values of the 2005 Definitive Issue redundant. It was then announced in early November 2007 that the issue had been postponed indefinitely, but the stamps were finally released on the last day of the year.

31 December 2007.

2007 State Definitives - Garden Flowers.



This issue comprised six counter sheets for each of fourteen states (eighty-four sheets in total) containing 5s., 10s., 20s., 30s., 40s., and 50s. stamps, which have replaced four of the eight 2005 Definitive stamps. In 2010, following a substantial increase in postal rates, an overlapping set of eight high value national definitive stamps in this series were added to the issue, rendering the 30s. and 50s. state issues redundant.

Designed by Prof. Dato' Raja Zahabuddin Raja Yaacob, the 2007 Definitive Issue stamps were essentially the sen/RM version of the 1986 Definitive Issue state value frames revamped with a different font and new illustrations.

Counter sheets:

The 27mm x 32mm counter sheet stamps showed:

- 5s.: Sacred Lotus (Bunga Teratai, *Nelumbium nelumbo*);
- 10s.: Hydrangea (Bunga Tiga Bulan, *Hydrangea macrophylla*);
- 20s.: Amaryllis (Bunga Lili Merah, *Hippeastrum reticulatum*);
- 30s.: Bougainvillea (Bunga Kertas, *Bougainvillea*);
- 40s.: Morning Glory (Bunga Seri Pagi, *Ipomoea indica*);
- 50s.: Chinese Hibiscus (Bunga Raya, *Hibiscus rosa-sinensis*).

The state insignia were updated versions of those used for the later 1986 Definitive Issue printings. All bore a coat of arms, with the majority showing the relevant head of state in addition. The Negri Sembilan stamps had the portrait of the Yang di-Pertuan Besar for the first time on a definitive issue. The Perlis stamps had the portrait of Rajah Syed Sirajuddin, who took office in 2000. Similarly, Selangor stamps had the portrait of Sultan Sharafuddin Idris Shah, who took office in 2001. Sabah changed its symbol from the bird with outspread wings to its shield coat of arms.

State.	Head or emblem.	State.	Head or emblem.
Fed. Terr.	Federal Coat of Arms.	Penang	Coat of arms.
Johore	Sultan Iskandar.	Perak	Sultan Azlan Shah.
Kedah	Sultan Abdul.	Perlis	Rajah Syed Sirajuddin.
Kelantan	Sultan Ismail Petra.	Sabah	Shield coat of arms.
Malacca	Coat of arms.	Sarawak	Hornbill coat of arms.
Negri Semb.	Tuanku Ja'afar.	Selangor	Sultan Sharafuddin Idris Shah.
Pahang	Sultan Ahmad Shah.	Trengganu	Sultan Mizan Zainal Abidin.



Initial printing - Small counter sheets:

Initial stocks were of 20-set sheets for the philatelic market, but it was confidently expected that, like the 2005 issue, production stocks would eventually be reprinted as 100-set counter sheets.

They were printed in sheets of 20 (4 x 5) by Percetakan Keselamatan Nasional using five-colour off-set lithography (standard plus grey). (*Federal Territory 5s. sheetlet shown - illustration reduced 50%*)

Sheet markings were the issue title in a broad top margin, colour dots (x5) to left of R1/1 and right of R5/4, 1A (x5) to right of R1/4 and left of R5/1, Pos Malaysia emblem below R5/3. The sheet margins were decorated with a view of the plant in its natural context.

The phosphor-coated paper gave a greenish-white fluorescent reaction and a yellow-green after-glow under ultra-violet light. The paper normally had watermark Multiple SPM upright, but a number of inverted watermarks have been found (including the Sabah 50s. on first day cover).

Emphasising both the close relationship with the 1986 Definitive Issue and the rush in which the issue was produced, the comb perforations measured 14.1 x 13.8 (except Malacca 20s., Negri Sembilan 30s.-50s.) or 14.9 x 14.5 (Johore 5s., 10s., Malacca 20s., Negri Sembilan 30s.-50s., Selangor 5s., 10s.). A number of values are known with both perforations. The top margin was imperforate and the rest perforated through.

First Day Facilities:

Pos Malaysia substantially underestimated demand for this issue. The short notice for issue resulted in the advance order period ending on the day of issue, without a chance to adjust stock availability. The bureaux in the states received only their own state's issue. The Kuala Lumpur Philatelic Bureau alone is reported to have received the complete series. Standing order customers received Federal Territory stamps and those account holders with large orders received just a proportion of their order. It was reported that stamps were sold over the counter for two days, after which all remaining stock was diverted to meeting advance orders.¹

There was no presentation pack.

The first day cover, sold at 30s., featured Canna Lily (Bunga Tasbih, *Canna indica*). The special first day postmark included a flower.

The folder was sold at RM5.



Reprints - large counter sheets (Type 2) (2018):

No reprints in 100-set sheets had been reported by January 2011 and it was thought highly unlikely that any would now be printed as postal rate changes and the new Federal values listed below had rendered the state issues redundant. A visitor to a number of states in February-March 2010 found that the 2007 issue had virtually disappeared, with only a very few Federal Territory and Selangor 20-set sheets available from Kuala Lumpur and Shah Alam philatelic counters respectively.

However, in 2018, the 20s. Federal Territory eventually appeared as a 100-set (10 x 10) sheet to replace the 1986 issue, printed by Percetakan Keselamatan Nasional by standard four-colour offset lithography (the initial printing used five-colour printing). The background is dotted black instead of grey. The design differs from the original issue in that there is a security marking (repeated POSMALAYSIA20SEN) to the right of the flower in microprint. Sheet markings were the Pos emblem above R1/5-6, printing code above R1/10, 1A (x4) to left of R1/1 and right of R10/10, colour dots (x4) to right of R1/10 and left of R10/1, sheet/column totals in the bottom margin. Watermark was Multiple SPM upright.



20s. Type 2 and microprint

The paper appeared to be the "brown gum" version of Tullis Russell High Reading paper which gave a greenish-white fluorescent and yellow-green afterglow under UV light. The perforation measured 14.1 x 13.8 with all margins perforated through.

The 30c., 40c. and 50c. Federal Territory are also known in this format from 2018-2019 printings.

24 November 2009.

Miniature sheets.

On 24 November 2009, Pos Malaysia issued a RM25 pack of miniature sheets, one for each state. Each sheet contained a block of the six stamps for the relevant state. Unfortunately, the pack was, initially, sold only with one sheet used to pre-service a first day cover (see below). Thus, it appeared not to be possible to obtain a complete set of mint sheets. However, unserviced packs and covers later came onto the market.

With the exception of Negri Sembilan, the only difference from the initial issue appeared to be slightly stronger colours, probably within the limits of normal production variability. The Negri Sembilan sheet contained new stamps with the portrait of Tuanku Muhriz.

The phosphor-coated paper had watermark Multiple SPM upright and gave a greenish-white fluorescence and yellow-green afterglow under ultra-violet light. The sheets were normally perforated 14.1 x 13.8, but the Federal Territory and Selangor sheets have been reported perforated 14.9 x 14.5 with the right hand side closed by a 13.8 line, giving hybrid perforations on the 20s. and 50s. stamps.



Varieties:

The following variety was reported:

State	No.	Variety.
Pahang	v1	Perforations misplaced sideways, with vertical perforation passing through the Sultan's head. ¹

First day facilities:

The pack was, initially, only distributed by the Bureau with one sheet (Federal Territory in the case of Kuala Lumpur Bureau) removed from the pack and attached to a first day cover showing Hibiscus with a special postmark showing a flower. Later, intact packs were supplied.

The first day cover, sold as part of the pack, showed a Hibiscus, Bougainvillea, Sacred Lotus and some butterflies.

Johore - Change of Sultan (25 February 2016):

This appeared to be the first stage of a token gesture to provide the most recently installed Sultans with a set of state stamps by reissuing the 2007 series of designs, avoiding any controversy that an issue for all states would be likely to generate. In the process, the face values were made a little more appropriate for current postal rates by changing from starting at 5s. to starting at 10s., with each design moved up one step, the 50s. becoming 60s. The miniature sheet was also reissued. The intention was to improve income by producing a single RM5 stamp showing the six designs. The designer confused matters by illustrating the stamps complete with unobliterated face values. This must have confused the printer, who perforated the six low value stamps instead of perforating the RM5 stamp!

Designed by Prof. Dato' Raja Zahabuddin Raja Yaacob., this issue comprised six counter sheets, based on the 2007 issue but with revised values and portraits, a process sheet and a miniature sheet.

Counter sheets:

The 27mm x 32mm counter sheet stamps showed Sultan Ibrahim and:

- 10s.: Sacred Lotus (Bunga Teratai, *Nelumbium nelumbo*);
- 20s.: Hydrangea (Bunga Tiga Bulan, *Hydrangea macrophylla*);
- 30s.: Amaryllis (Bunga Lili Merah, *Hippeastrum reticulatum*);
- 40s.: Bougainvillea (Bunga Kertas, *Bougainvillea*);
- 50s.: Morning Glory (Bunga Seri Pagi, *Ipomoea indica*);
- 60s.: Chinese Hibiscus (Bunga Raya, *Hibiscus rosa-sinensis*).

They were printed in sheets of 20 (4 x 5) by Percetakan Keselamatan Nasional using standard four-colour offset lithography. Sheet markings were the issue title in a broad top margin, colour dots (x4) to left of R1/1 and R5/1, 1A (x4) to right of R1/4 and R5/4, Pos Malaysia emblem below R5/3. The sheet margins were decorated with a view of the plant in its natural context and a state emblem in the top margin above R1/1-2, to left and right of R2 and R4, and below R5/2. The phosphor-coated paper gave a greenish-white fluorescent reaction and a yellow-green after-glow under ultra-violet light. The paper normally had watermark Multiple SPM sideways reading down. The comb perforations measured 14.1 x 13.8.

Process sheet:

To produce first day covers, a process sheet was used containing se-tenant strips of six values. Details were otherwise as for the counter sheets.

Miniature sheet:

The 100mm x 85mm miniature sheet was to contain a single, perforated RM5 stamp showing the six stamp designs complete with crossed-out values. However, the six low values were not crossed out, they were perforated and the RM5 stamp was left imperforate. Paper and perforations were as for the counter sheets, but watermark upright.

First day facilities:

There was no presentation pack or folder.

The first day cover, sold at 55s., featured the Johore coat of arms.

The special first day postmark included an arrangement of leaves, flowers and rice stalks.



Perak - Change of Sultan (21 March 2016):

To avoid further confusion, this time they left the miniature sheet completely imperforate.

Designed by Prof. Dato' Raja Zahabuddin Raja Yaacob., this issue comprised six counter sheets, based on the 2007 issue but with revised values and portraits, a process sheet and a miniature sheet.

Counter sheets:

The 27mm x 32mm counter sheet stamps showed Sultan Nazrin. Designs, printing, sheet format, paper, perforation and watermark were as for the Johore issue. Sheet markings were the issue title in a broad top margin, colour dots (x4) to right of R1/4 and left of R5/1, 1A (x4) to left of R1/1 and right of R5/4, Pos Malaysia emblem below R5/3. The sheet margins were decorated with a view of the plant in its natural context and a state emblem in the top margin above R1/1-2 only. The paper normally had watermark Multiple SPM sideways reading down, but watermark sideways reading up has been reported²

Process sheet:

To produce first day covers, a process sheet was used containing se-tenant strips of six values, details otherwise as for the counter sheets.

Miniature sheet:

As with Johore, the 100mm x 85mm miniature sheet was intended to contain a single, perforated RM5 stamp showing the six stamp designs complete with crossed-out values. However, the six low values were not crossed out and the sheet was left imperforate. Paper was as for the counter sheets, but watermark upright.

First day facilities:

There was no presentation pack or folder.

The first day cover, sold at 55s., featured the Perak coat of arms.

The special first day postmark included a flower.



Kelantan - Change of Sultan (13 February 2018):

Designed by Prof. Dato' Raja Zahabuddin Raja Yaacob,, this issue comprised six counter sheets, based on the 2007 issue but with revised values and portraits, a process sheet and a miniature sheet.

Counter sheets:

The 27mm x 32mm counter sheet stamps showed Sultan Muhammad V. Designs, paper, perforation and watermark were as for the Perak issue. They were printed in sheets of 20 (4 x 5) by Percetakan Keselamatan Nasional using standard four-colour offset lithography. Sheet markings were the issue title in a broad top margin, colour dots (x4) to left of R1/1 and R5/1, 1A (x4) to right of R1/4 and R5/4, Pos Malaysia emblem below R5/3. The sheet margins were decorated with a view of the plant in its natural context and a state emblem in the top margin above R1/1-2, to left and right of R2 and R4, and below R5/2. The paper normally had watermark Multiple SPM upright.

Process sheet:

To produce first day covers, a process sheet was used containing se-tenant strips of six values with watermark sideways reading down, details otherwise as for the counter sheets.

Miniature sheet:

As with Perak, the 100mm x 85mm RM5 miniature sheet was left imperforate. Paper was as for the counter sheet.

First day facilities:

There was no presentation pack or folder.

The first day cover, sold at 55s., featured the Kelantan coat of arms.

The special first day postmark included a flower. The Bureau default postmark was Kota Bharu.



CHECK LIST / SUMMARY (2007 Definitive Issue - State values)

Federal Territory (Type 1):

No.	S.G.	I.S.C.	Value	Wmk.	Perf.	Printing	Mint	Used
07D.1.1	K26	K24	5s.	U	14.1 x 13.8	Initial, m/s	<input type="checkbox"/>	<input type="checkbox"/>
07D.1.1a	K26a	-	5s.	U	14.9 x 14.5	Initial	<input type="checkbox"/>	<input type="checkbox"/>
07D.1.2	K27	K25	10s.	U	14.1 x 13.8	Initial, m/s	<input type="checkbox"/>	<input type="checkbox"/>
07D.1.2a	K27a	-	10s.	U	14.9 x 14.5	Initial	<input type="checkbox"/>	<input type="checkbox"/>
07D.1.3	K28	K26	20s.	U	14.1 x 13.8	Initial, m/s	<input type="checkbox"/>	<input type="checkbox"/>
07D.1.3a	-	-	20s.	U	14.9 x 14.5/13.8	M/s	<input type="checkbox"/>	<input type="checkbox"/>
07D.1.4	K29	K27	30s.	U	14.1 x 13.8	Initial, m/s	<input type="checkbox"/>	<input type="checkbox"/>

No.	S.G.	I.S.C.	Value	Wmk.	Perf.	Printing	Mint	Used
07D.1.4b	-	-	30s.	U	14.9 x 14.5	M/s	<input type="checkbox"/>	<input type="checkbox"/>
07D.1.5	K30	K28	40s.	U	14.1 x 13.8	Initial, m/s	<input type="checkbox"/>	<input type="checkbox"/>
07D.1.5a	K30w	-	40s.	I	14.1 x 13.8	Initial	<input type="checkbox"/>	<input type="checkbox"/>
07D.1.5b	-	-	40s.	U	14.9 x 14.5	M/s	<input type="checkbox"/>	<input type="checkbox"/>
07D.1.6	K31	K29	50s.	U	14.1 x 13.8	Initial, m/s	<input type="checkbox"/>	<input type="checkbox"/>
07D.1.6a	K31w	-	50s.	I	14.1 x 13.8	Initial	<input type="checkbox"/>	<input type="checkbox"/>
07D.1.6b	-	-	50s.	U	14.9 x 14.5/13.8	M/s	<input type="checkbox"/>	<input type="checkbox"/>
07D.1.7	-	FDC-KC5	First day cover (1-6).				<input type="checkbox"/>	<input type="checkbox"/>
07D.1.8	MSK32	KC-5M	Miniature sheet (1-6).				<input type="checkbox"/>	<input type="checkbox"/>
07D.1.8a	MSK32b	KC-5M	- (1a, 2a, 3a, 4a, 5b, 6b).				<input type="checkbox"/>	<input type="checkbox"/>
07D.1.9	-	-	First day cover (8).				-	<input type="checkbox"/>

Federal Territory (Type 2):

No.	S.G.	I.S.C.	Value	Wmk.	Perf.	Printing	Mint	Used
[07D.1a.1]	-	-	5s.	U	14.1 x 13.8	Not recorded	<input type="checkbox"/>	<input type="checkbox"/>
[07D.1a.2]	-	-	10s.	U	14.1 x 13.8	Not recorded	<input type="checkbox"/>	<input type="checkbox"/>
07D.1a.3	-	-	20s.	U	14.1 x 13.8	2018/1, 2019/2	<input type="checkbox"/>	<input type="checkbox"/>
07D.1a.4	-	-	30s.	U	14.1 x 13.8	2018/1	<input type="checkbox"/>	<input type="checkbox"/>
07D.1a.5	-	-	40s.	U	14.1 x 13.8	2019/1	<input type="checkbox"/>	<input type="checkbox"/>
07D.1a.6	-	-	50s.	U	14.1 x 13.8	2019/1	<input type="checkbox"/>	<input type="checkbox"/>

Johore (Sultan Iskandar):

No.	S.G.	I.S.C.	Value	Wmk.	Perf.	Printing	Mint	Used
07D.2.1	210	210	5s.	U	14.1 x 13.8	M/s	<input type="checkbox"/>	<input type="checkbox"/>
07D.2.1a	210a	-	5s.	U	14.9 x 14.5	Initial	<input type="checkbox"/>	<input type="checkbox"/>
07D.2.2	211	211	10s.	U	14.1 x 13.8	M/s	<input type="checkbox"/>	<input type="checkbox"/>
07D.2.2a	211a	-	10s.	U	14.9 x 14.5	Initial	<input type="checkbox"/>	<input type="checkbox"/>
07D.2.3	212	212	20s.	U	14.1 x 13.8	Initial, m/s	<input type="checkbox"/>	<input type="checkbox"/>
07D.2.4	213	213	30s.	U	14.1 x 13.8	Initial, m/s	<input type="checkbox"/>	<input type="checkbox"/>
07D.2.5	214	214	40s.	U	14.1 x 13.8	Initial, m/s	<input type="checkbox"/>	<input type="checkbox"/>
07D.2.6	215	215	50s.	U	14.1 x 13.8	Initial, m/s	<input type="checkbox"/>	<input type="checkbox"/>
07D.2.7	-	FDC-JO20	First day cover (1a, 2a, 3-6).				-	<input type="checkbox"/> #
07D.2.8	MS216	JO-20M	Miniature sheet (1-6).				<input type="checkbox"/>	<input type="checkbox"/>

Johore (Sultan Ibrahim):

No.	S.G.	I.S.C.	Value	Wmk.	Perf.	Printing	Mint	Used
07D.2a.1	217	-	10s.	SD	14.1 x 13.8	Counter Sheet	<input type="checkbox"/>	<input type="checkbox"/>
07D.2a.1a	-	-	10s.	U	14.1 x 13.8	M/s	<input type="checkbox"/>	<input type="checkbox"/>
07D.2a.2	218	-	20s.	SD	14.1 x 13.8	Counter Sheet	<input type="checkbox"/>	<input type="checkbox"/>
07D.2a.2a	-	-	20s.	U	14.1 x 13.8	M/s	<input type="checkbox"/>	<input type="checkbox"/>
07D.2a.3	219	-	30s.	SD	14.1 x 13.8	Counter Sheet	<input type="checkbox"/>	<input type="checkbox"/>
07D.2a.3a	-	-	30s.	U	14.1 x 13.8	M/s	<input type="checkbox"/>	<input type="checkbox"/>
07D.2a.4	220	-	40s.	SD	14.1 x 13.8	Counter Sheet	<input type="checkbox"/>	<input type="checkbox"/>
07D.2a.4a	-	-	40s.	U	14.1 x 13.8	M/s	<input type="checkbox"/>	<input type="checkbox"/>
07D.2a.5	221	-	50s.	SD	14.1 x 13.8	Counter Sheet	<input type="checkbox"/>	<input type="checkbox"/>
07D.2a.5a	-	-	50s.	U	14.1 x 13.8	M/s	<input type="checkbox"/>	<input type="checkbox"/>
07D.2a.6	222	-	60s.	SD	14.1 x 13.8	Counter Sheet	<input type="checkbox"/>	<input type="checkbox"/>
07D.2a.6a	-	-	60s.	U	14.1 x 13.8	M/s	<input type="checkbox"/>	<input type="checkbox"/>
07D.2a.7	-	-	Se-tenant strip (1-6) (from first day cover).				-	<input type="checkbox"/>
07D.2a.8	MS223	-	Miniature sheet (1a-6a).				<input type="checkbox"/>	<input type="checkbox"/>
07D.2a.9	-	-	First day cover (7).				<input type="checkbox"/>	<input type="checkbox"/>
07D.2a.10	-	-	- (8).				-	<input type="checkbox"/>

Kedah:

No.	S.G.	I.S.C.	Value	Wmk.	Perf.	Printing	Mint	Used	
07D.3.1	160	163	5s.	U	14.1 x 13.8	Initial, m/s	<input type="checkbox"/>	<input type="checkbox"/>	
07D.3.2	161	164	10s.	U	14.1 x 13.8	Initial, m/s	<input type="checkbox"/>	<input type="checkbox"/>	
07D.3.3	162	165	20s.	U	14.1 x 13.8	Initial, m/s	<input type="checkbox"/>	<input type="checkbox"/>	
07D.3.4	163	166	30s.	U	14.1 x 13.8	Initial, m/s	<input type="checkbox"/>	<input type="checkbox"/>	
07D.3.5	164	167	40s.	U	14.1 x 13.8	Initial, m/s	<input type="checkbox"/>	<input type="checkbox"/>	
07D.3.6	165	168	50s.	U	14.1 x 13.8	Initial, m/s	<input type="checkbox"/>	<input type="checkbox"/>	
07D.3.7	-	FDC-KE22	First day cover (1-6).					-	<input type="checkbox"/> #
07D.3.8	MS166	KE-22M	Miniature sheet (1-6).					<input type="checkbox"/>	<input type="checkbox"/>

Kelantan (Sultan Ismail Petra):

No.	S.G.	I.S.C.	Value	Wmk.	Perf.	Printing	Mint	Used	
07D.4.1	147	143	5s.	U	14.1 x 13.8	Initial, m/s	<input type="checkbox"/>	<input type="checkbox"/>	
07D.4.2	148	144	10s.	U	14.1 x 13.8	Initial, m/s	<input type="checkbox"/>	<input type="checkbox"/>	
07D.4.3	149	145	20s.	U	14.1 x 13.8	Initial, m/s	<input type="checkbox"/>	<input type="checkbox"/>	
07D.4.4	150	146	30s.	U	14.1 x 13.8	Initial, m/s	<input type="checkbox"/>	<input type="checkbox"/>	
07D.4.5	151	147	40s.	U	14.1 x 13.8	Initial, m/s	<input type="checkbox"/>	<input type="checkbox"/>	
07D.4.6	152	148	50s.	U	14.1 x 13.8	Initial, m/s	<input type="checkbox"/>	<input type="checkbox"/>	
07D.4.7	-	FDC-KN19	First day cover (1-6).					-	<input type="checkbox"/> #
07D.4.8	MS153	KN-19M	Miniature sheet (1-6).					<input type="checkbox"/>	<input type="checkbox"/>

Kelantan (Sultan Muhammad V):

No.	S.G.	I.S.C.	Value	Wmk.	Perf.	Printing	Mint	Used	
07D.4a.1	154	-	10s.	U	14.1 x 13.8	Counter Sheet	<input type="checkbox"/>	<input type="checkbox"/>	
07D.4a.1a	-	-	10s.	U	Imperf	M/s	<input type="checkbox"/>	<input type="checkbox"/>	
07D.4a.1b	-	-	10s.	SD	14.1 x 13.8	Process sheet	-	<input type="checkbox"/>	
07D.4a.2	155	-	20s.	U	14.1 x 13.8	Counter Sheet	<input type="checkbox"/>	<input type="checkbox"/>	
07D.4a.2a	-	-	20s.	U	Imperf	M/s	<input type="checkbox"/>	<input type="checkbox"/>	
07D.4a.2b	-	-	20s.	SD	14.1 x 13.8	Process sheet	-	<input type="checkbox"/>	
07D.4a.3	156	-	30s.	U	14.1 x 13.8	Counter Sheet	<input type="checkbox"/>	<input type="checkbox"/>	
07D.4a.3a	-	-	30s.	U	Imperf	M/s	<input type="checkbox"/>	<input type="checkbox"/>	
07D.4a.3b	-	-	30s.	SD	14.1 x 13.8	Process sheet	-	<input type="checkbox"/>	
07D.4a.4	157	-	40s.	U	14.1 x 13.8	Counter Sheet	<input type="checkbox"/>	<input type="checkbox"/>	
07D.4a.4a	-	-	40s.	U	Imperf	M/s	<input type="checkbox"/>	<input type="checkbox"/>	
07D.4a.4b	-	-	40s.	SD	14.1 x 13.8	Process sheet	-	<input type="checkbox"/>	
07D.4a.5	158	-	50s.	U	14.1 x 13.8	Counter Sheet	<input type="checkbox"/>	<input type="checkbox"/>	
07D.4a.5a	-	-	50s.	U	Imperf	M/s	<input type="checkbox"/>	<input type="checkbox"/>	
07D.4a.5b	-	-	50s.	SD	14.1 x 13.8	Process sheet	-	<input type="checkbox"/>	
07D.4a.6	159	-	60s.	U	14.1 x 13.8	Counter Sheet	<input type="checkbox"/>	<input type="checkbox"/>	
07D.4a.6a	-	-	60s.	U	Imperf	M/s	<input type="checkbox"/>	<input type="checkbox"/>	
07D.4a.6b	-	-	60s.	SD	14.1 x 13.8	Process sheet	-	<input type="checkbox"/>	
07D.2a.7	-	-	Se-tenant strip (1b-6b) (from first day cover).					-	<input type="checkbox"/>
07D.2a.8	MS160	-	Miniature sheet (1a-6a).					<input type="checkbox"/>	<input type="checkbox"/>
07D.2a.9	-	-	First day cover (7).					<input type="checkbox"/>	<input type="checkbox"/>
07D.2a.10	-	-	- (8).					-	<input type="checkbox"/>

Malacca:

No.	S.G.	I.S.C.	Value	Wmk.	Perf.	Printing	Mint	Used
07D.5.1	103	104	5s.	U	14.1 x 13.8	Initial, m/s	<input type="checkbox"/>	<input type="checkbox"/>
07D.5.2	104	105	10s.	U	14.1 x 13.8	Initial, m/s	<input type="checkbox"/>	<input type="checkbox"/>
07D.5.3	105	106	20s.	U	14.1 x 13.8	M/s	<input type="checkbox"/>	<input type="checkbox"/>
07D.5.3a	105a	-	20s.	U	14.9 x 14.5	Initial	<input type="checkbox"/>	<input type="checkbox"/>
07D.5.4	106	107	30s.	U	14.1 x 13.8	Initial, m/s	<input type="checkbox"/>	<input type="checkbox"/>
07D.5.5	107	108	40s.	U	14.1 x 13.8	Initial, m/s	<input type="checkbox"/>	<input type="checkbox"/>
07D.5.6	108	109	50s.	U	14.1 x 13.8	Initial, m/s	<input type="checkbox"/>	<input type="checkbox"/>

07D.5.7	-	FDC-ML14	First day cover (1-2, 3a, 4-6).	-	<input type="checkbox"/> #
07D.5.8	MS109	ML-14M	Miniature sheet (1-6).	<input type="checkbox"/>	<input type="checkbox"/>

Negeri Sembilan (Tuanku Ja'afar):

No.	S.G.	I.S.C.	Value	Wmk.	Perf.	Printing	Mint	Used
07D.6.1	124	127	5s.	U	14.1 x 13.8	Initial	<input type="checkbox"/>	<input type="checkbox"/>
07D.6.2	125	128	10s.	U	14.1 x 13.8	Initial	<input type="checkbox"/>	<input type="checkbox"/>
07D.6.3	126	129	20s.	U	14.1 x 13.8	Initial	<input type="checkbox"/>	<input type="checkbox"/>
07D.6.4a	127a	130	30s.	U	14.9 x 14.5	Initial	<input type="checkbox"/>	<input type="checkbox"/>
07D.6.5a	128a	131	40s.	U	14.9 x 14.5	Initial	<input type="checkbox"/>	<input type="checkbox"/>
07D.6.6a	129a	132	50s.	U	14.9 x 14.5	Initial	<input type="checkbox"/>	<input type="checkbox"/>

07D.6.7	-	FDC-NS17	First day cover (1-6).	-	<input type="checkbox"/> #
---------	---	----------	------------------------	---	----------------------------

Note: 07D.6.4/5/6 are reserved for stamps perforated 14.1 x 13.8. ³

Negeri Sembilan (Tuanku Muhriz):

No.	S.G.	I.S.C.	Value	Wmk.	Perf.	Printing	Mint	Used
07D.7.1	-	-	5s.	U	14.1 x 13.8	M/s	<input type="checkbox"/>	<input type="checkbox"/>
07D.7.2	-	-	10s.	U	14.1 x 13.8	M/s	<input type="checkbox"/>	<input type="checkbox"/>
07D.7.3	-	-	20s.	U	14.1 x 13.8	M/s	<input type="checkbox"/>	<input type="checkbox"/>
07D.7.4	-	-	30s.	U	14.1 x 13.8	M/s	<input type="checkbox"/>	<input type="checkbox"/>
07D.7.5	-	-	40s.	U	14.1 x 13.8	M/s	<input type="checkbox"/>	<input type="checkbox"/>
07D.7.6	-	-	50s.	U	14.1 x 13.8	M/s	<input type="checkbox"/>	<input type="checkbox"/>

07D.7.7	MS133	NS-17M	Miniature sheet (1-6).		<input type="checkbox"/>	<input type="checkbox"/>
---------	-------	--------	------------------------	--	--------------------------	--------------------------

Pahang:

No.	S.G.	I.S.C.	Value	Wmk.	Perf.	Printing	Mint	Used
07D.8.1	133	136	5s.	U	14.1 x 13.8	Initial, m/s	<input type="checkbox"/>	<input type="checkbox"/>
07D.8.2	134	137	10s.	U	14.1 x 13.8	Initial, m/s	<input type="checkbox"/>	<input type="checkbox"/>
07D.8.3	135	138	20s.	U	14.1 x 13.8	Initial, m/s	<input type="checkbox"/>	<input type="checkbox"/>
07D.8.4	136	139	30s.	U	14.1 x 13.8	Initial, m/s	<input type="checkbox"/>	<input type="checkbox"/>
07D.8.5	137	140	40s.	U	14.1 x 13.8	Initial, m/s	<input type="checkbox"/>	<input type="checkbox"/>
07D.8.6	138	141	50s.	U	14.1 x 13.8	Initial, m/s	<input type="checkbox"/>	<input type="checkbox"/>

07D.8.7	-	FDC-PA19	First day cover (1-6).	-	<input type="checkbox"/> #
07D.8.8	MS139	PA-19M	Miniature sheet (1-6).	<input type="checkbox"/>	<input type="checkbox"/>

Penang:

No.	S.G.	I.S.C.	Value	Wmk.	Perf.	Printing	Mint	Used
07D.9.1	108	105	5s.	U	14.1 x 13.8	Initial, m/s	<input type="checkbox"/>	<input type="checkbox"/>
07D.9.2	109	106	10s.	U	14.1 x 13.8	Initial, m/s	<input type="checkbox"/>	<input type="checkbox"/>
07D.9.3	110	107	20s.	U	14.1 x 13.8	Initial, m/s	<input type="checkbox"/>	<input type="checkbox"/>
07D.9.4	111	108	30s.	U	14.1 x 13.8	Initial, m/s	<input type="checkbox"/>	<input type="checkbox"/>
07D.9.5	112	109	40s.	U	14.1 x 13.8	Initial, m/s	<input type="checkbox"/>	<input type="checkbox"/>
07D.9.6	113	110	50s.	U	14.1 x 13.8	Initial, m/s	<input type="checkbox"/>	<input type="checkbox"/>

07D.9.7	-	FDC-PE14	First day cover (1-6).	-	<input type="checkbox"/> #
07D.9.8	MS114	-PE-14M	Miniature sheet (1-6).	<input type="checkbox"/>	<input type="checkbox"/>

Perak (Sultan Azlan Shah):

No.	S.G.	I.S.C.	Value	Wmk.	Perf.	Printing	Mint	Used
07D.10.1	205	203	5s.	U	14.1 x 13.8	Initial, m/s	<input type="checkbox"/>	<input type="checkbox"/>
07D.10.2	206	204	10s.	U	14.1 x 13.8	Initial, m/s	<input type="checkbox"/>	<input type="checkbox"/>
07D.10.3	207	205	20s.	U	14.1 x 13.8	Initial, m/s	<input type="checkbox"/>	<input type="checkbox"/>
07D.10.4	208	206	30s.	U	14.1 x 13.8	Initial, m/s	<input type="checkbox"/>	<input type="checkbox"/>
07D.10.5	209	207	40s.	U	14.1 x 13.8	Initial, m/s	<input type="checkbox"/>	<input type="checkbox"/>
07D.10.6	210	208	50s.	U	14.1 x 13.8	Initial, m/s	<input type="checkbox"/>	<input type="checkbox"/>

07D.10.7	-	FDC-PK18	First day cover (1-6).	-	<input type="checkbox"/>	#
07D.10.8	MS211	PK-18M	Miniature sheet (1-6).	<input type="checkbox"/>	<input type="checkbox"/>	

Perak (Sultan Nazrin):

No.	S.G.	I.S.C.	Value	Wmk.	Perf.	Printing	Mint	Used	
07D.10a.1	212	-	10s.	SD	14.1 x 13.8	Counter Sheet	<input type="checkbox"/>	<input type="checkbox"/>	
07D.10a.1a	212w	-	10s.	SU	14.1 x 13.8	Counter Sheet	<input type="checkbox"/>	<input type="checkbox"/>	
07D.10a.1b	-	-	10s.	U	Imperf.	M/s	<input type="checkbox"/>	<input type="checkbox"/>	
07D.10a.2	213	-	20s.	SD	14.1 x 13.8	Counter Sheet	<input type="checkbox"/>	<input type="checkbox"/>	
07D.10a.2a	212w	-	10s.	SU	14.1 x 13.8	Counter Sheet	<input type="checkbox"/>	<input type="checkbox"/>	
07D.10a.2b	-	-	20s.	U	Imperf.	M/s	<input type="checkbox"/>	<input type="checkbox"/>	
07D.10a.3	214	-	30s.	SD	14.1 x 13.8	Counter Sheet	<input type="checkbox"/>	<input type="checkbox"/>	
07D.10a.3a	212w	-	10s.	SU	14.1 x 13.8	Counter Sheet	<input type="checkbox"/>	<input type="checkbox"/>	
07D.10a.3b	-	-	30s.	U	Imperf.	M/s	<input type="checkbox"/>	<input type="checkbox"/>	
07D.10a.4	215	-	40s.	SD	14.1 x 13.8	Counter Sheet	<input type="checkbox"/>	<input type="checkbox"/>	
07D.10a.4a	212w	-	10s.	SU	14.1 x 13.8	Counter Sheet	<input type="checkbox"/>	<input type="checkbox"/>	
07D.10a.4b	-	-	40s.	U	Imperf.	M/s	<input type="checkbox"/>	<input type="checkbox"/>	
07D.10a.5	216	-	50s.	SD	14.1 x 13.8	Counter Sheet	<input type="checkbox"/>	<input type="checkbox"/>	
07D.10a.5a	212w	-	10s.	SU	14.1 x 13.8	Counter Sheet	<input type="checkbox"/>	<input type="checkbox"/>	
07D.10a.5b	-	-	50s.	U	Imperf.	M/s	<input type="checkbox"/>	<input type="checkbox"/>	
07D.10a.6	217	-	60s.	SD	14.1 x 13.8	Counter Sheet	<input type="checkbox"/>	<input type="checkbox"/>	
07D.10a.6a	212w	-	10s.	SU	14.1 x 13.8	Counter Sheet	<input type="checkbox"/>	<input type="checkbox"/>	
07D.10a.6b	-	-	60s.	U	Imperf.	M/s	<input type="checkbox"/>	<input type="checkbox"/>	
07D.10a.7	-	-	Se-tenant strip (1-6) (from first day cover).					-	<input type="checkbox"/>
07D.10a.8	MS218	-	Miniature sheet (1a-6a).					<input type="checkbox"/>	<input type="checkbox"/>
07D.10a.9	-	-	First day cover (7).					<input type="checkbox"/>	<input type="checkbox"/>
07D.10a.10	-	-	- (8).					-	<input type="checkbox"/>

Perlis:

No.	S.G.	I.S.C.	Value	Wmk.	Perf.	Printing	Mint	Used
07D.11.1	82	81	5s.	U	14.1 x 13.8	Initial, m/s	<input type="checkbox"/>	<input type="checkbox"/>
07D.11.2	83	82	10s.	U	14.1 x 13.8	Initial, m/s	<input type="checkbox"/>	<input type="checkbox"/>
07D.11.3	84	83	20s.	U	14.1 x 13.8	Initial, m/s	<input type="checkbox"/>	<input type="checkbox"/>
07D.11.4	85	84	30s.	U	14.1 x 13.8	Initial, m/s	<input type="checkbox"/>	<input type="checkbox"/>
07D.11.5	86	85	40s.	U	14.1 x 13.8	Initial, m/s	<input type="checkbox"/>	<input type="checkbox"/>
07D.11.6	87	86	50s.	U	14.1 x 13.8	Initial, m/s	<input type="checkbox"/>	<input type="checkbox"/>
07D.11.7	-	FDC-PS14	First day cover (1-6).				-	<input type="checkbox"/>
07D.11.8	MS88	PS-14M	Miniature sheet (1-6).				<input type="checkbox"/>	<input type="checkbox"/>

Sabah:

No.	S.G.	I.S.C.	Value	Wmk.	Perf.	Printing	Mint	Used
07D.12.1	466	427	5s.	U	14.1 x 13.8	Initial, m/s	<input type="checkbox"/>	<input type="checkbox"/>
07D.12.2	467	428	10s.	U	14.1 x 13.8	Initial, m/s	<input type="checkbox"/>	<input type="checkbox"/>
07D.12.3	468	429	20s.	U	14.1 x 13.8	Initial, m/s	<input type="checkbox"/>	<input type="checkbox"/>
07D.12.4	469	430	30s.	U	14.1 x 13.8	Initial, m/s	<input type="checkbox"/>	<input type="checkbox"/>
07D.12.5	470	431	40s.	U	14.1 x 13.8	Initial, m/s	<input type="checkbox"/>	<input type="checkbox"/>
07D.12.6	471	432	50s.	U	14.1 x 13.8	Initial, m/s	<input type="checkbox"/>	<input type="checkbox"/>
07D.12.6a	471w	-	50s.	I	14.1 x 13.8	Initial	<input type="checkbox"/>	<input type="checkbox"/>
07D.12.7	-	FDC-SB8	First day cover (1-6).				-	<input type="checkbox"/>
07D.12.7a	-	-	- (1-5, 6a).				-	<input type="checkbox"/>
07D.12.8	MS472	SB-8M	Miniature sheet (1-6).				<input type="checkbox"/>	<input type="checkbox"/>

Sarawak:

No.	S.G.	I.S.C.	Value	Wmk.	Perf.	Printing	Mint	Used
07D.13.1	261	268	5s.	U	14.1 x 13.8	Initial, m/s	<input type="checkbox"/>	<input type="checkbox"/>
07D.13.2	262	269	10s.	U	14.1 x 13.8	Initial, m/s	<input type="checkbox"/>	<input type="checkbox"/>

No.	S.G.	I.S.C.	Value	Wmk.	Perf.	Printing	Mint	Used	
07D.13.3	263	270	20s.	U	14.1 x 13.8	Initial, m/s	<input type="checkbox"/>	<input type="checkbox"/>	
07D.13.4	264	271	30s.	U	14.1 x 13.8	Initial, m/s	<input type="checkbox"/>	<input type="checkbox"/>	
07D.13.5	265	272	40s.	U	14.1 x 13.8	Initial, m/s	<input type="checkbox"/>	<input type="checkbox"/>	
07D.13.6	266	273	50s.	U	14.1 x 13.8	Initial, m/s	<input type="checkbox"/>	<input type="checkbox"/>	
07D.13.7	-	FDC-SR31	First day cover (1-6).					-	<input type="checkbox"/> #
07D.13.8	MS267	SR-31M	Miniature sheet (1-6).					<input type="checkbox"/>	<input type="checkbox"/>

Selangor:

No.	S.G.	I.S.C.	Value	Wmk.	Perf.	Printing	Mint	Used	
07D.14.1	184	188	5s.	U	14.1 x 13.8	Initial, m/s	<input type="checkbox"/>	<input type="checkbox"/>	
07D.14.1a	184a	-	5s.	U	14.9 x 14.5	Initial, m/s	<input type="checkbox"/>	<input type="checkbox"/>	
07D.14.2	185	189	10s.	U	14.1 x 13.8	Initial, m/s	<input type="checkbox"/>	<input type="checkbox"/>	
07D.14.2a	185a	-	10s.	U	14.9 x 14.5	Initial, m/s	<input type="checkbox"/>	<input type="checkbox"/>	
07D.14.3	186	190	20s.	U	14.1 x 13.8	Initial, m/s	<input type="checkbox"/>	<input type="checkbox"/>	
07D.14.3a	-	-	20s.	U	14.9 x 14.5/13.8	M/s	<input type="checkbox"/>	<input type="checkbox"/>	
07D.14.4	187	191	30s.	U	14.1 x 13.8	Initial, m/s	<input type="checkbox"/>	<input type="checkbox"/>	
07D.14.4a	187w	-	30s.	I	14.1 x 13.8	Initial	<input type="checkbox"/>	<input type="checkbox"/>	
07D.14.4b	-	-	30s.	U	14.9 x 14.5	M/s	<input type="checkbox"/>	<input type="checkbox"/>	
07D.14.5	188	192	40s.	U	14.1 x 13.8	Initial, m/s	<input type="checkbox"/>	<input type="checkbox"/>	
07D.14.5a	-	-	40s.	U	14.9 x 14.5	M/s	<input type="checkbox"/>	<input type="checkbox"/>	
07D.14.6	189	193	50s.	U	14.1 x 13.8	Initial, m/s	<input type="checkbox"/>	<input type="checkbox"/>	
07D.14.6a	-	-	50s.	U	14.9 x 14.5/13.8	M/s	<input type="checkbox"/>	<input type="checkbox"/>	
07D.14.7	-	FDC-SE20	First day cover (1, 2a, 3-6).					-	<input type="checkbox"/> #
07D.14.8	MS190	SE-20M	Miniature sheet (1-6).					<input type="checkbox"/>	<input type="checkbox"/>
07D.14.8a	-	-	-(1a, 2a, 3a, 4b, 5a, 6a)					<input type="checkbox"/> #	<input type="checkbox"/>

Trengganu:

No.	S.G.	I.S.C.	Value	Wmk.	Perf.	Printing	Mint	Used	
07D.15.1	152	154	5s.	U	14.1 x 13.8	Initial, m/s	<input type="checkbox"/>	<input type="checkbox"/>	
07D.15.2	153	155	10s.	U	14.1 x 13.8	Initial, m/s	<input type="checkbox"/>	<input type="checkbox"/>	
07D.15.3	154	156	20s.	U	14.1 x 13.8	Initial, m/s	<input type="checkbox"/>	<input type="checkbox"/>	
07D.15.4	155	157	30s.	U	14.1 x 13.8	Initial, m/s	<input type="checkbox"/>	<input type="checkbox"/>	
07D.15.5	156	158	40s.	U	14.1 x 13.8	Initial, m/s	<input type="checkbox"/>	<input type="checkbox"/>	
07D.15.6	157	159	50s.	U	14.1 x 13.8	Initial, m/s	<input type="checkbox"/>	<input type="checkbox"/>	
07D.15.7	-	FDC-TU21	First day cover (1-6).					-	<input type="checkbox"/> #
07D.15.8	MS158	TU-21M	Miniature sheet (1-6).					<input type="checkbox"/>	<input type="checkbox"/>

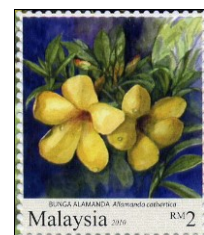
1 July 2010.**2007 Definitive Issue - High Values.**

Coincident with new postal rates, a new high value definitive series was released. This comprised eight new national designs based on the six 2007 State designs plus two additional designs, one of which had previously been included in

the original first day cover illustration. The 30s. and 50s. designs replaced the equivalent state designs, while the only remaining 2005 Bird definitive with a continued role appeared to be the RM5.

Designed by Prof. Dato' Raja Zahabuddin Raja Yaacob, this issue comprised eight counter sheetlets, followed by counter sheets.

Counter sheetlet (initial issue)

The 27mm x 32mm counter sheet stamps showed:

30s.: Sacred Lotus (Bunga Teratai, *Nelumbium nelumbo*);

50s.: Hydrangea (Bunga Tiga Bulan, *Hydrangea macrophylla*);

60s.: Bougainvillea (Bunga Kertas, *Bougainvillea*);

70s.: Amaryllis (Bunga Lili Merah, *Hippeastrum reticulatum*);

80s.: Chinese Hibiscus (Bunga Raya, *Hibiscus rosa-sinensis*).

90s.: Morning Glory (Bunga Seri Pagi, *Ipomoea indica*);

RM1: Canna Lily (Bunga Tasbih, *Canna orientalis*⁴);

RM2: Golden Trumpet (Bunga Alamanda, *Allamanda cathartica*).

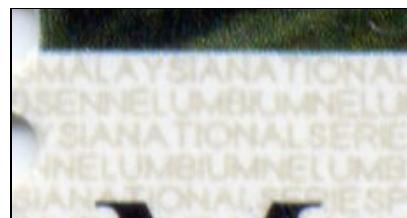

Light grey microtext

They were printed in sheets of 20 (4 x 5) by Percetakan Keselamatan Nasional using five colour off-set lithography (standard plus light grey). The light grey printing covered all the “white areas” with microtext reading “POSMALAYSIANATIONALSERIES” or the Latin name of the flower and stamp value on alternating lines. The sheet format was as for the state values, with “Tarif Baru / *New Tariff*” at top right. The phosphor-coated paper gave a greenish-white fluorescent reaction and a yellow-green after-glow under ultra-violet light. The paper normally had watermark Multiple SPM upright, but inverted watermarks were reported to be common for all values, with an estimated 3:2 ratio between the two orientations. The comb perforations measured 14.1 x 13.8. Stamps from the sheetlets (Type 1) had “Malaysia 2010” at the bottom of the stamp.

First day facilities:

There was no presentation pack.

The first day cover, sold at 30s., featured the eight flowers in a bunch.

The special first day postmark included an Amaryllis flower head.

The folder was sold at RM5.50.

The sheetlets are reported to have sold out in Kuala Lumpur within two days. On 9 July 2010, a typical post office line-up was reported¹ to be:

1986 Definitive Issue: 5s., 10s., RM2, RM10, RM20.

2005 Definitive Issue: 20s., 30s., 50s., RM1, RM5.

In early 2018, the 1986 5s., 10s. and 40s. were still in use, together with the 2005 20s.

Large counter sheets (reprints):

As most of the stamps were needed immediately to serve new postal rates, it was reported that counter sheets of 100 (10 x 10) of all the values were printed at the same time as the sheetlets, but not released to all offices. It was reported that some offices had the new counter sheets on the day of issue, with all values being reported. The sen values came into widespread use almost immediately (by 14 July). As there was still a large stock of earlier RM1 and RM2 values, these values were still not generally available in mid-2011, despite having been reported as available in some offices on the issue day.

Sheet markings were as for the contemporary 2005 Definitive Issue printings with, initially, printing number “2010/1” above R1/9. The 80c. exists with the printing number omitted. The stamps in these counter sheets (Types 2 and 3) had “Malaysia” at the foot, i.e. without “2010”.

In the original small sheets, a narrow white space was left between each stamp, through which the perforations passed (**Type 1**). This was repeated on the 30s., 60s. and 80s. 2010/1 and the RM1 counter sheets (**Type 2**), but the 50s., 70s. and 90s. 2010/1 counter sheets had no such space between the stamp images (**Type 3**). The 60s. 2011/1 and 80s. unnumbered printings became Type 3, as did all subsequent printings.



Perforations initially were 14.1 x 13.8 for all values, but several values exist with perforation 14.9 x 14.5.

CHECK LIST / SUMMARY (2007 Definitive Issue - High values)

Type 1 (2010 at foot of stamp, white space between stamps):

No.	S.G.	I.S.C.	Value	Watermark	Perforation	Printing	Mint	Used
07D.16.1	1668A	1366	30s.	U	14.1 x 13.8	Initial	<input type="checkbox"/>	<input type="checkbox"/>
07D.16.1a	1668Aw	-	30s.	I	14.1 x 13.8	Initial	<input type="checkbox"/>	<input type="checkbox"/>
07D.16.2	1669A	1367	50s.	U	14.1 x 13.8	Initial	<input type="checkbox"/>	<input type="checkbox"/>
07D.16.2a	1669Aw	-	50s.	I	14.1 x 13.8	Initial	<input type="checkbox"/>	<input type="checkbox"/>
07D.16.3	1670A	1368	60s.	U	14.1 x 13.8	Initial	<input type="checkbox"/>	<input type="checkbox"/>
07D.16.3a	1670Aw	-	60s.	I	14.1 x 13.8	Initial	<input type="checkbox"/>	<input type="checkbox"/>

No.	S.G.	I.S.C.	Value	Watermark	Perforation	Printing	Mint	Used	
07D.16.4	1671A	1369	70s.	U	14.1 x 13.8	Initial	<input type="checkbox"/>	<input type="checkbox"/>	
07D.16.4a	1671Aw	-	70s.	I	14.1 x 13.8	Initial	<input type="checkbox"/>	<input type="checkbox"/>	
07D.16.5	1672A	1370	80s.	U	14.1 x 13.8	Initial	<input type="checkbox"/>	<input type="checkbox"/>	
07D.16.5a	1672Aw	-	80s.	I	14.1 x 13.8	Initial	<input type="checkbox"/>	<input type="checkbox"/>	
07D.16.6	1673A	1371	90s.	U	14.1 x 13.8	Initial	<input type="checkbox"/>	<input type="checkbox"/>	
07D.16.6a	1673Aw	-	90s.	I	14.1 x 13.8	Initial	<input type="checkbox"/>	<input type="checkbox"/>	
07D.16.7	1674A	1372	RM1	U	14.1 x 13.8	Initial	<input type="checkbox"/>	<input type="checkbox"/>	
07D.16.7a	1674Aw	-	RM1	I	14.1 x 13.8	Initial	<input type="checkbox"/>	<input type="checkbox"/>	
07D.16.8	1675A	1373	RM2	U	14.1 x 13.8	Initial	<input type="checkbox"/>	<input type="checkbox"/>	
07D.16.8a	1675Aw	-	RM2	I	14.1 x 13.8	Initial	<input type="checkbox"/>	<input type="checkbox"/>	
07D.16.9	-	MFDC-413	First day cover (1, 2a, 3-8).					<input type="checkbox"/>	<input type="checkbox"/>
07D.16.9a	-	-	- (1a, 2-4, 5a, 6-8).					-	<input type="checkbox"/>

Type 2 (no date, white space between stamps):

No.	S.G.	I.S.C.	Value	Watermark	Perforation	Printing	Mint	Used
07D.17.1	1668B	-	30s.	U	14.1 x 13.8	2010/1, 2011/1	<input type="checkbox"/>	<input type="checkbox"/>
07D.17.3	1670B	-	60s.	U	14.1 x 13.8	2010/1	<input type="checkbox"/>	<input type="checkbox"/>
07D.17.3a	1670Bw	-	60s.	I	14.1 x 13.8	2010/1 ⁵	<input type="checkbox"/>	<input type="checkbox"/>
-	1671B	-	90s.	U	14.1 x 13.8	6	<input type="checkbox"/>	<input type="checkbox"/>
07D.17.5	1672B	-	80s.	U	14.1 x 13.8	2010/1	<input type="checkbox"/>	<input type="checkbox"/>
07D.17.5a	1672Bw	-	80s.	I	14.1 x 13.8	2010/1 ⁷	<input type="checkbox"/>	<input type="checkbox"/>
-	1673B	-	90s.	U	14.1 x 13.8	8	<input type="checkbox"/>	<input type="checkbox"/>
07D.17.7	1674B	-	RM1	U	14.1 x 13.8	2010/1 ⁹ , 2011/1	<input type="checkbox"/>	<input type="checkbox"/>

Type 3 (no date, no white space between stamps):

No.	S.G.	I.S.C.	Value	Watermark	Perforation	Printing ¹⁰	Mint	Used
07D.18.1	1668C	-	30s.	U	14.1 x 13.8	2011/2, 2015/1-4, 2016/1, 2017/2 ¹¹	<input type="checkbox"/>	<input type="checkbox"/>
07D.18.2	1669C	-	50s.	U	14.1 x 13.8	2010/1, 2011/1-4, 2015/1-4, 2016/1, 2017/1-3 ¹²	<input type="checkbox"/>	<input type="checkbox"/>
07D.18.2a	1669Cc	-	50s.	U	14.9 x 14.5	2010/1, 2011/5	<input type="checkbox"/>	<input type="checkbox"/>
07D.18.3	1670C	-	60s.	U	14.1 x 13.8	2010/1 ¹³ , 2011/1-3, 2015/1-2, 2016/1, 2017/1-6 ¹⁴	<input type="checkbox"/>	<input type="checkbox"/>
07D.18.3a	1670Cbw	-	60s.	I	14.1 x 13.8	2010/1 ¹⁵ , 2011/1 ¹⁶	<input type="checkbox"/>	<input type="checkbox"/>
07D.18.3a	1670Cc	-	60s.	U	14.9 x 14.5	2010/1, 2011/1, 2011/1 ¹⁷	<input type="checkbox"/>	<input type="checkbox"/>
07D.18.4	1671C	-	70s.	U	14.1 x 13.8	2010/1, (2010/2? ¹⁸), 2011/1 ¹⁹ , 2015/1	<input type="checkbox"/>	<input type="checkbox"/>
07D.18.4a	1671Cc	-	70s.	U	14.9 x 14.5	2010/1, (2010/2? ²⁰)	<input type="checkbox"/>	<input type="checkbox"/>
07D.18.5	1672C	-	80s.	U	14.1 x 13.8	(2010/2? ²¹), 2011/1, 2015/1-3, 2017/1-4 ²²	<input type="checkbox"/>	<input type="checkbox"/>
07D.18.5a	1672Cc	-	80s.	U	14.9 x 14.5	2010/1, (2010/2? ²³), 2011/1	<input type="checkbox"/>	<input type="checkbox"/>
07D.18.6	1673C	-	90s.	U	14.1 x 13.8	2010/1, (2010/2? ²⁴), 2015/1	<input type="checkbox"/>	<input type="checkbox"/>
07D.18.6a	1673Cc	-	90s.	U	14.9 x 14.5	2011/1	<input type="checkbox"/>	<input type="checkbox"/>
07D.18.7	1674C	-	RM1	U	14.1 x 13.8	2011/2, 2015/1-6, 2016/1, 2017/1-2 ²⁵	<input type="checkbox"/>	<input type="checkbox"/>
07D.18.8	1675C	-	RM2	U	14.1 x 13.8	2010/1, 2012/1, 2015/1	<input type="checkbox"/>	<input type="checkbox"/>
07D.18.8a	1675Cc	-	RM2	U	14.9 x 14.5	?	<input type="checkbox"/>	<input type="checkbox"/>

BOOKLETS:

RM5 Se-tenant Booklet (March-April 2014):

A RM5 booklet was issued in March or April 2014 by the Communications Delivery Solutions (CDS) department of Pos Malaysia. Printed in red and white, it measured 75mm x 70mm closed, 213mm x 75mm open. The booklet pane was specially printed with six 60s. and two 70s. Type 3 stamps se-tenant. The example seen was attached to the booklet cover by the bottom selvedge, but it is believed that top margin versions probably exist. The stamps have watermark Multiple SPM upright and perforation 14.1 x 13.8. It is believed that the booklet was unpopular due to the limited utility of the 70s. stamps used to make up the pane value to RM5.

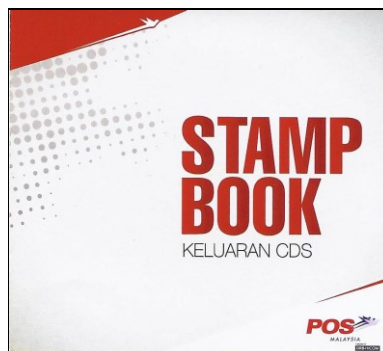

No.	S.G.	I.S.C.	Printing	Mint	Used
07D.19.1	SB30	-	RM5 booklet.	-	<input type="checkbox"/>
07D.19.2	1670Ca	-	Se-tenant booklet pane (six 18.3, two 18.4).	?	<input type="checkbox"/>

RM3 Zoo Negara Booklet (30 October 2015):



To promote visitor numbers at the Zoo Negara in Kuala Lumpur, sixty-six post offices in Kuala Lumpur, Shah Alam and Bangar South issued a booklet giving a RM5 discount coupon against admission tickets for the zoo. Measuring 110mm x 70mm (closed), it contained a vertical strip of five 60s. Type 3 stamps. Whereas one would expect even numbers of top and bottom selvedge versions if taken from an ordinary counter sheet, instead the booklets were all bottom margin with 50:50 inverted and upright watermarks. This implies the use of a dedicated tête-bêche process sheet. Stamps were perforated 14.1 x 13.8.

No.	S.G.	I.S.C.	Printing	Mint	Used
07D.20.1	SB31	-	RM3 booklet. Wmk. U.	-	<input type="checkbox"/>
07D.20.2	SB31a	-	- Wmk. I.	-	<input type="checkbox"/>

RM4.80 Legoland Malaysia Resort Booklet (2016):

A RM4.80 booklet, similar to the 2015 Zoo Negara RM3 one, was released in 2016 to promote Legoland Malaysia Resort, containing eight 60s. Type 3 stamps, perf.14.1 x 13.8. Attached was a voucher, valid to 31 March 2017, giving one person a RM50 discount on one-day Theme Park and Water Park Combo ticket.



No.	S.G.	I.S.C.	Printing	Mint	Used
07D.21.1	SB32	-	RM4.80 booklet. Wmk. U.	<input type="checkbox"/>	<input type="checkbox"/>

RM4.80 KFC Booklet (22 January 2018):

Another sponsored booklet was, this time, for the KFC food retailer. It contained a block of eight (2 x 4) 60s Type 3 definitives attached by their top selvedge. Watermark was upright and perforation 14.1 x 13.8. The booklet cover had a tear-off coupon giving a 32% discount on a set meal at most KFC outlets until 31 May 2018. It was released on 22 January 2018 with an announcement on Pos Malaysia's Facebook page. It sold at face value (RM4.80 plus GST).



No.	S.G.	I.S.C.	Printing	Mint	Used
07D.22.1	SB33	-	RM4.80 booklet. Wmk. U.	<input type="checkbox"/>	<input type="checkbox"/>

NOTES

- 1 Reported by Mr. C. Wong.
- 2 Reported by Mr. Hugh Jefferies for Stanley Gibbons.
- 3 Listed by S.G. as 127-29 but not recorded by the author.
- 4 Although inscribed "*Canna orientalis*", that name for this species is now regarded as a non-preferred synonym for "*Canna indica*".
- 5 Reported by Mr. C. Wong.
- 6 Listed by S.G. but not recorded by the author. Believed to be a hang-over from the earlier listing before Type 3 listed separately.
- 7 Reported by Mr. C. Wong.
- 8 Listed by S.G. but not recorded by the author. Believed to be a hang-over from the earlier listing before Type 3 listed separately.
- 9 Reported by Mr. C. Wong.
- 10 Many more unrecorded printings are believed to exist..
- 11 2015/1-2 believed to exist but not seen. 2017/2 perforation and watermark not confirmed.
- 12 2011/2, 2015/1, 2015/3 believed to exist but not seen.
- 13 Reported by Mr. C. Wong.
- 14 2017/1-4 believed to exist but not seen.
- 15 Reported by Mr. C. Wong.
- 16 Reported by Mr. C. Wong.
- 17 Reported by Mr. C. Wong.
- 18 Printing number omitted.
- 19 Reported by Mr. C. Wong.
- 20 Printing number omitted.
- 21 Printing number omitted.
- 22 2015/1, 2017/1-3 believed to exist but not seen.
- 23 Printing number omitted.
- 24 Printing number omitted.
- 25 2015/1-4, 2017/1 believed to exist but not seen.